

Falls Creek Youth Camp 2021 **Student Release and Waiver of Claims Form (1 of 2)**
Please fully COMPLETE this form. It is two pages, front and back (or adjoining page)

Host Church: _____ Cabin: _____

Camper Name: _____ Date of Birth: _____

Address: _____ Phone: (_____) _____

City: _____ State: _____ Zip: _____

Student E-mail: _____ Grade This Fall: _____

In Emergency Notify: _____ Relationship: _____

Home Phone: (_____) _____ Cell or Work Phone: (_____) _____

Secondary Emergency Contact: _____ Phone: (_____) _____

1. Does camper have any known allergies or is camper unable to take any medication? **Yes No** (Please circle one.) If yes, what? _____

2. Does camper presently take any medications regularly? **Yes No** (Please circle one.)

If yes, what medications? _____ For what reason? _____

3. Please List any other medical condition(s) that would be helpful to know: _____

4. Date of last tetanus immunization: _____

5. The above named child has current medical insurance coverage through:

Insurance Company: _____ Name on Insurance Policy: _____

Insurance Company Phone Number: _____ Policy Number: _____

Mailing Address for Medical Claims (see back of insurance card): _____

City: _____ State: _____ Zip: _____

6. Does your insurance company require notification prior to emergency health care at a hospital?

If yes, Phone Number: (_____) _____

7. Will a parent of the Camper attend Falls Creek during the same period of time as the Camper? **Yes No** (Please circle one.)

If yes, name of parent: _____

Please continue to the back or adjoining page. All forms MUST be fully completed.



Parents:

Your child is required to abide by the Falls Creek Youth Camp dress code and code of conduct while at camp.

As a means of acknowledging and agreeing to this, the student's signature is required on the second page of this form.

Student Name: _____
Age by end of camp week: _____
Church: _____

Falls Creek Youth Camp 2021 Student Release and Waiver of Claims Form (2 of 2)

I understand that it is the responsibility of my child's Host Church to obtain insurance permission for treatment or to limit my child's recreational activities because of a stated medical condition.

My child, _____ will be attending Falls Creek Youth Camp during the summer session, 2021. Falls Creek Conference Centers are managed and operated by the Baptist General Convention of Oklahoma ("Oklahoma Baptists"). In the event that my child should need emergency medical care or attention, the Host Church leadership, Oklahoma Baptists or any of their agents or employees is hereby authorized to consent to the provision of such emergency medical care, including without limitation, medical, dental, surgical care, or hospitalization, to my child as is recommended or suggested by a physician, nurse, surgeon, or other health care professional.

- If such emergency care is provided, I understand that my child's health insurance information will be given to the health care professional and that any expenses not covered by my insurance shall be my responsibility. I understand that the Host Church or Oklahoma Baptists will not be obligated to pay either the health care professional or me for any medical expenses incurred.
- There are instances when third party contractors are used to operate and supervise various events and activities. In those instances where third party contractors are used, I agree that neither the Host Church nor Oklahoma Baptists is responsible for the action of these third party contractors. I further agree that neither the Host Church nor Oklahoma Baptists is liable for the actions or activities of participants or sponsors participating in events or activities operated by third party contractors.
- I understand that the risk of injury from recreational activity is significant, including but not limited to, the potential for permanent paralysis and death. While particular rules, equipment, and personal discipline may reduce this risk, the risk of serious injury does exist. I knowingly and freely assume all risks, both known and unknown, even if arising from negligence, and assume full responsibility for my child's participation in or observation of such recreational activity.
- Furthermore, in consideration of my child being allowed to attend Falls Creek Youth Camp, I, on behalf of myself and my child, hereby waive, and I hereby agree to indemnify and hold harmless the Host Church, Oklahoma Baptists, their agents or employees, against any and all causes of action, rights, claims or suits which I or my child may have against the Host Church, Oklahoma Baptists, or their agents or employees as a result of injury to my child, including, but not limited to: (1) injuries arising from my child's participation in or observation of recreational activities at Falls Creek Youth Camp, and (2) injuries arising from the decision of the leadership of the Host Church, Oklahoma Baptists, or any of their agents or employees to consent to the provision of emergency medical care to my child.
- I understand that my child's image may be included in a video or in photographs that may be made during camp. I understand that a promotional or highlight video may be available for sale during and after camp. I consent that my child's image may appear on videos, promotional resources, camp endorsed web sites, etc.
- I give authority and permission to the Host Church, Oklahoma Baptists, and any of their staff or agents to inspect my child's belongings while at Falls Creek Youth Camp.
- I understand that Falls Creek Youth Camp is a place where many students seek counsel and advice from adult leaders, staff, counselors and others. I hereby consent to my child receiving spiritual and emotional counsel during their week of camp.
- I have received and read the Parent Information about Falls Creek Youth Camp including the list of the recreational options and the daily schedule, and I have received satisfactory answers to all my questions about such information. I have read the Falls Creek Youth Camp Code of Conduct and Dress Code, and I have discussed the Code of Conduct and dress code with my child.

Parent Signature: _____ Relationship to child: _____ Date: _____

All students attending Falls Creek Youth Camp must have a parent or guardian complete and sign this release form. This form must be turned in to the Falls Creek Youth Camp staff during registration on the first day of camp.

I have read and agree to the Falls Creek Youth Camp Code of Conduct and Dress Code and will abide by them.

Student Signature: _____ Date: _____

OBU & Oklahoma Baptists Information Form - The following portion of this document is to be removed from the above by Falls Creek Youth Camp and used by OBU for prize drawings at the end of the week. It is not a required part of this form.

Student's First Name										Student's Last Name										MALE		FEMALE		Grade Just Completed	
Mailing Address																				Please Circle One					
City																				Date of Birth (mm/dd/yy)					
Phone Number (including area code)										Student's Email Address										State		Zip code			

First Baptist Church Sayre Student Ministries

504 N.4th Street, Sayre, OK 73662
Medical Permission and Release Form **2021-2022**

The following information will be used with registration forms completed for any student ministry events. Please take a few moments and complete all information correctly, i.e., check spelling of names, addresses, zip codes, phone numbers, etc.

Please complete both sides of this document.

Student's Name _____ Date Completed _____

Address _____ Phone _____

Age _____ Birth Date _____ Grade (Fall 21-22) _____ Sex (circle) MALE FEMALE

Father _____ Work Phone _____

Mother _____ Work Phone _____

Guardian _____ Work Phone _____

Email address _____

In the case of an emergency and a parent cannot be reached, please contact:

Name _____ Phone _____ Relation _____

Required Emergency Medical Information:

Family Physician _____ Office Phone _____

Family Dentist _____ Office Phone _____

Hospital Insurance [] Yes [] No Policy Number _____

Primary Insured _____ Name of Insurance Company _____

Insurance Company Telephone Numbers _____

****Please attach a copy of the front and back of your insurance card to be turned in with this form.**

List Date of Last Tetanus Immunization ____/____/: (mm/yy)

Check if Child has had vaccinations for: Chicken Pox _____ Measles _____ Mumps _____ Whooping Cough _____

Daily Medication Requirements:

Medicine _____ Prescribed Dosage _____ Time _____

Medicine _____ Prescribed Dosage _____ Time _____

Allergies: _____

Other Important Medical Information: _____

I (We) hereby DO ___ or DO NOT ___ consent to the use of blood and/or blood products under the care of a licensed physician in the case of an emergency.

First Baptist Church Sayre and Student Ministries (together with their respective officers, employees, and agents) and each volunteer assisting them are collectively designated by the abbreviation "FBC Sayre" throughout this entire form and the term "FBC Sayre" shall refer to them individually as well as collectively.

- I (we) hereby give permission for my (our) child to attend and participate in activities sponsored by FBC Sayre and/or Student Ministries.
- I (we) acknowledge and understand the inherent risk associated with participation in FBC Sayre Student Ministry activities, including but in no way limited to: (1) slips, trips, and falls, (2) athletic injuries, and (3) illness, including exposure to and infection with viruses or bacteria. I (we) further acknowledge that the preceding list is not inclusive of all possible risks associated with FBC Sayre Student Ministry activities participation and that said list in no way limits the operation of this Agreement. Coronavirus, COVID-19 is an **extremely contagious** virus that spreads easily through person-to-person contact. Federal and state authorities recommend social distancing, wearing a cloth face mask and frequent hand washing to prevent the spread of the virus. **COVID-19 can lead to severe illness, personal injury, permanent disability, and death. Participating in FBC Sayre Student Ministry activities could increase the risk of contracting COVID-19.** First Baptist Church Sayre in no way warrants that COVID-19 infection will not occur through participation in FBC Sayre Student Ministry activities or accessing First Baptist Church Sayre facilities.
- I (we) hereby authorize FBC Sayre to transport my (our) child to or from church and/or any other church related and sponsored activities and events.
- I (we) authorize FBC Sayre to include my (our) child in routinely supervised water activities.
- Further authorization and permission are hereby given to FBC Sayre to furnish any necessary transportation, food, and lodging for my (our) child.
- I (we) (and on the behalf of my (our) child/) hereby assume all risk of personal injury, sickness, death, damage, and expenses as a result of participation in recreation and work activities involved therein.
- I (we) hereby authorize FBC Sayre to take my (our) child to the before named physician or facility for medical treatment in the event of an emergency in which neither parent can be reached after reasonable attempt to do so.
- I (we) hereby authorize FBC Sayre to consent to any x-ray examination, anesthetic, medical, surgical, or dental diagnosis or treatment, and hospital care to be rendered to my (our) child under the general or special supervision and on the advice of any physician or dentist representing to be licensed on the medical staff of a hospital or medical care facility, whether such diagnosis or treatment is rendered at the office of said physician or at the said facility or hospital.
- I (we) do hereby authorize any physician, dentist, hospital, or medical treatment center to treat my (our) child in the case of emergency in which the before named physician or dentist cannot respond.
- I (we) hereby do authorize FBC Sayre to dispense to my (our) child over-the-counter medications (according to proper dosage instructions) when reasonable deemed necessary.
- The undersigned adult shall be liable and agree(s) to pay all costs and expenses incurred in connection with such medical and dental services rendered to the aforementioned child pursuant to this authorization.
- Should it be necessary for my (our) child to return home due to medical reasons or otherwise, the undersigned shall assume and be responsible for the payment of all transportation costs.
- I (we) hereby release, forever discharge, and agree to defend and hold harmless FBC Sayre from any and all liability, claims or demands for personal injury, sickness or death, as well as property damages and expenses, of any nature whatsoever which may be incurred by the undersigned adult and the child/participant that occur while said child is participating in any trip or activity with FBC Sayre.
- The undersigned further hereby agrees to hold harmless and indemnify FBC Sayre from and against any claim against or loss incurred by FBC Sayre as the result of the negligent, willful, or intentional acts of my (our) child, including any expense incurred attendant thereto.

The medical consent and liability waiver provisions hereof shall remain in full force and in effect until written notice of revocation or withdrawal is received by FBC Sayre at its office at 504 N. 4th Street. I (we) acknowledge and agree that it is my (our) responsibility to notify First Baptist Church Sayre of any changes in medical condition, guardianship, address, or telephone, in writing to the address listed at the beginning of this form.

PHOTO RELEASE

I DO ___ or I DO NOT ___ give First Baptist Church Sayre and Student Ministries permission to publish photographs or video footage taken of my child during church related activities or events.

Parent Signature _____

Date _____

Falls Creek Student Profile

Help us get to know you better by filling out this Student Profile. When you are finished, give this profile to the sponsors from your church attending Falls Creek, so they can know how to pray for you at camp.

Name: _____ Grade This Fall: _____ Age: _____

Address: _____ City: _____ State: _____ Zip: _____

Phone Number: _____ Cell Phone Number: _____

E-mail Address: _____ Instagram: @ _____ Twitter: @ _____

What activities are you involved in at school? _____

Tell us briefly about your family: _____

What is your favorite snack? _____ What is your favorite video game? _____

What is your favorite movie? _____ What is your favorite mobile game? _____

What is your favorite sport? _____ What is your favorite mobile app? _____

Does your family usually attend church? Yes No

If yes, where? _____

Have you accepted Jesus Christ as your personal Lord and Savior? Yes No Unsure

If you are a Christian, when did you accept Christ? _____

Were you baptized after you accepted Christ? Yes No

If yes, where? _____

Which of the following do you do on a regular basis? (check all that apply)

Read the Bible Pray Memorize a verse of the Bible Talk to someone about Jesus Spend time alone with God

Have you ever attended Falls Creek? Yes No

Why do you want to go to Falls Creek? _____

When the adults from our church pray for you, what would you like them to pray for during the week you are at Falls Creek?

Required Parent/Camper Mtg.

Parents and students, please get these dates on your calendars!

(You only need to attend one of these meetings, but we have two dates available)

- Thursday, June 24, 2021 @ 6pm at the FBCCC
- Sunday, June 27, 2021 @ 6pm at the FBCCC

This meeting is required for all students attending camp and at least one parent.

This meeting will last approximately 30 minutes.

All forms and payment are due by Sunday, June 27th.

FBC Theme Nights @ The Creek

Monday: Marvel vs DC

Tuesday: Disney vs Nickelodeon

Wednesday: Nacho vs Napoleon

Thursday: Pirates vs Royalty

Friday: City vs Country

WHAT TO BRING

SPIRITUAL NEEDS

- Bible
- Journal or notebook
- Pen

BEDDING

- Sleeping bag or twin Bedding
- Pillow

CLOTHING

- Casual But Modest Clothes
- Jacket/Rainjacket
- Dirty Clothes Bag
- Tennis Shoes (closed toed) for rec

HYGIENE NEEDS

- Towels/Washcloths
- Toothbrush/Toothpaste
- Deodorant, Shampoo, Soap
- Shaving Stuff
- Blow-dryer/Brush/Comb/Hair Stuff
- Sunscreen & Insect Repellent
- Other Hygiene items

\$\$ NEEDS

- Cash for lunch in Lawton on the way to camp & concessions & gift shop
(We recommend \$30-\$40)

Contact Person At Camp:

Stefan Valdez (Student Pastor)
580.471.7462
Church Office: 580.928.5518

FBC DRESS CODE & Conduct

MODEST APPAREL

- Clothing cannot show stomach, be too tight, or too short.
- Don't pack shorts or pants that have writing across the seat
- Clothing cannot have inappropriate words or pictures on it. Beer advertisement, drugs, etc.
- No tank tops allowed!!! Shirts must cover from your neck across your shoulder.
- No alcohol, drugs, vapes, tobacco products of any kind are allowed.
- No weapons, guns, knives are allowed including fishing knives.
- Do not bring any gaming devices. Cellphones may be brought.

If you have questions concerning what NOT to pack, please ask or refer to the Falls Creek Dress Code.

2021 FALLS CREEK YOUTH CAMP PRE-CAMP SCREENING & GROUP PARTICIPATION GUIDELINES

In response to our continued need to navigate our cultural landscape in light of the Covid-19 pandemic, we have a few protocols in place for those attending. These simple guidelines for participation are in line with what we are facing in and around our world every day. We thank you for adhering to and understanding the need for these guidelines in order to provide the best, healthiest camp environment possible. The guidelines included here are as follows:

Pre-camp Health Screening Guidelines	1
Group Leader Covid-19 Exposure Response Plan	3
Pre-screening Compliance Form	5
Contract Tracing Report Form	6
Health-screening Questionnaire for all individuals attending with groups	7

PRE-CAMP HEALTH SCREENING GUIDELINES

Falls Creek Youth Camp group leaders agree to the following. Prior to leaving for the event, leaders will ask each participant to complete a health screening form to see if any of the following apply:

- Have you knowingly been exposed to or in close physical contact with anyone confirmed to have Covid-19 in the past 14 days?
Close physical contact: 6 feet or closer for 15 consecutive minutes or more in a 24-hour period.
- Do you feel sick?
- Have you or members of your household experienced any of the following in the past 14 days?
 - Fever over 100? Chills?
 - Cough or sore throat or cold/flu-like symptoms?
(fatigue, muscle/body aches, headache, congestion, runny nose, nausea, vomiting, diarrhea)
 - Shortness of breath or difficulty breathing?
 - New loss of taste or smell?
- Are you currently waiting on the results of a Covid-19 test?

If participants answer yes to any of these questions, we require that they stay home and not attend Falls Creek Youth Camp.

Leaders, also, please encourage vulnerable individuals to consider whether they should attend the event or not.

Vulnerable individuals include:

- The elderly
- The immune compromised
- Those with breathing issues (asthma, etc.)
- Those with other health related considerations that might make them vulnerable to Covid-19

In addition to pre-camp screening:

We encourage participants to wash their hands frequently and thoroughly throughout the day, use hand sanitizer, and observe physical distancing when possible. Also, please be mindful and considerate of other participant's comfort with social distance, shaking hands, fist bumps, elbow bumps, high fives, etc.

Let's work to help keep each other healthy!

GROUP LEADER COVID-19 EXPOSURE RESPONSE PLAN

Following is the Falls Creek Youth Camp response in the case of a Covid-19 exposure while at camp:

1. If any participant has symptom(s) of Covid-19 listed below, immediately remove them from participation in camp activities.
 - Fever over 100? Chills?
 - Cough or sore throat or cold/flu-like symptoms?
(fatigue, muscle or body aches, headache, congestion, runny nose, nausea, vomiting, diarrhea)
 - Shortness of breath or difficulty breathing?
 - New loss of taste or smell?
2. Contact parents and consider the need for medical attention and/or a rapid test. Rapid testing may be sought off grounds.
3. If the rapid test result is positive, the individual must return home immediately.
4. If a rapid test is negative and an alternative diagnosis is provided, the participant may be allowed to return to participation in camp activities, if not contagious with another illness (strep, flu, etc.).
5. If the participant is unable to get a negative rapid test (by availability, willingness to test, or positive result), the participant must return home immediately.
6. The group leader will work to identify other participants exposed to symptomatic participants.
 - Exposure: being 6 feet or closer for 15 consecutive minutes or more in a 24-hour period.
 - Tracking exposure begins at 48 hours prior to the sign of their first symptom.
 - Begin to monitor these potentially exposed participants more closely.
7. An exposed participant is immediately removed from camp activities if the symptomatic participant's rapid test comes back positive. The Group Leader must contact parents and make plans to get the exposed participant(s) home immediately.
8. The group leader is responsible to report to camp leadership, using the contact tracing report form, when the symptomatic student goes home from a positive test and students leave due to exposure to the symptomatic participant.
9. Groups have the option of either performing contact tracing within their group and sending the appropriate individuals home or returning home with their entire group.
10. There are certain exceptions for not needing to leave camp after an exposure to a Covid-19 positive individual. You must be able to show appropriate documentation at that time to qualify.

VACCINATION:

- You are fully vaccinated (≥ 2 weeks following second shot in a two-shot series or of one dose of a single-dose vaccine).

PAST RECOVERED CASE OF COVID-19:

- People who have tested positive for Covid-19 within the past 3 months and recovered do not have to leave camp or be tested again as long as they do not develop new symptoms.

FAQS

1. Will masks/face coverings be required?

No. At this time, masks/face-coverings are allowed and optional for Falls Creek Youth Camp according to personal preference. The Falls Creek Youth Camp Program Office will notify group leaders if this changes due to changing pandemic conditions.

2. I was not around a Covid-19 positive person, but I was around someone who was a “close contact” to a positive case. Since I am a secondary exposure, do I have to skip or return home from camp?

No. Only participants who were in close contact (6 feet or closer for 15 consecutive minutes or more in a 24-hour period) with a confirmed Covid-19 positive individual will be asked either not to attend camp or to leave camp early. We do not consider secondary exposure problematic.

3. Is my group required to leave if we have a student or adult exhibit symptoms or test positive while at camp?

No. Please refer to COVID-19 REPOSE portion (page 3) of this document.

4. Will there be testing on grounds?

No. Seek testing off grounds promptly with the onset of symptoms.

5. Are vaccinations required?

No. Although vaccinations could prove beneficial in protection against exposure, they are not required for participation in Falls Creek Youth Camp weeks.

6. How might we minimize the risk of exposure within our group?

Consider altering group behavior to minimize close contact exposure opportunities in your group. For example:

- Shorten the length of small group interactions (segments under 15 minutes at a time)
- Approach group activities in smaller “pods” (sleeping arrangements, small groups, meals, etc.)
- Prohibit participants in your group from entering other cabins and other groups from your cabin

7. What other recommendations do you have?

In addition to heightened attention to cleaning habits, personal hygiene, and possible distancing behaviors when possible, leaders may want to consider daily temperature checks and health screening with their groups.



FALLS CREEK YOUTH CAMP PARTICIPANT HEALTH QUESTIONNAIRE

Participant: Complete this form and return to your leader before leaving for camp.

Group leaders: Bring health questionnaires to on-site registration and submit a health questionnaire compliance form.

Participant Name: _____ Birthdate: _____

Church attending with: _____ Camp Dates: _____

(The answers below should reflect the health of the participant within 24 hours prior to leaving for camp.)

Check the appropriate box for each section below.	YES	NO
Have you knowingly been exposed to or in close physical contact with anyone confirmed to have Covid-19 in the past 14 days (Close physical contact: 6 feet or closer for more than 15 minutes over a 24-hour period)?		
Do you feel sick?		
Have you or members of your household experienced any of the following in the past 14 days? -Fever over 100? Chills? -Cough or sore throat or cold/flu-like symptoms? (fatigue, muscle or body aches, headache, congestion, runny nose, nausea, vomiting, diarrhea) -Shortness of breath or difficulty breathing? -New loss of taste or smell?		
Are you currently waiting on the results of a Covid-19 test?		

If you answered yes to any of these questions, you may not attend Falls Creek Youth Camp.

COVID-19 UNDERSTANDING

- I confirm I have or my child has completed the above health questionnaire.
- I understand Covid-19 is an extremely contagious disease that can lead to serious health complications.
- I understand masks will be allowed, but not required at Falls Creek Youth Camp.
- I understand that senior citizens and those with underlying medical conditions can be especially vulnerable.
- I understand that Covid-19 testing will not be provided at Falls Creek Youth Camp.
- I understand Covid-19 vaccinations are not required for participation in Falls Creek Youth Camp.
- I understand that participants will be sent home if exposed to a symptomatic, Covid-19 positive participant.
Close contact exposure: being 6 feet or closer to the symptomatic participant for 15 consecutive minutes or more in a 24-hour period.
- I understand that, in addition to heightened attention to cleaning habits, personal hygiene, and distancing behaviors, groups may perform daily temperature checks and health screening questions with participants.
- I understand there exists an inherent risk of exposure to Covid-19 in any public place where people are present. By attending Falls Creek Youth Camp or by sending my child, I voluntarily assume all risks related to exposure to Covid-19 and will make sure I or my child will help keep others healthy.

Participant Name: _____
 Signature: _____ (Parent or guardian if under 18 years of age)
 Print Name: _____ Date: _____

CODE OF CONDUCT FOR FALLS CREEK YOUTH CAMP

GENERAL PURPOSE

Falls Creek Youth Camp weeks are planned for students who have completed 6th through 12th grade. The code of conduct for Falls Creek Youth Camp is intended to assist the many diverse churches and students at camp to have a safe and enjoyable camp experience, while growing in their faith. Falls Creek Youth Camp is a Christian camp designed to help students and adults know and follow God, so the code of conduct prioritizes personal encouragement and issues related to a student's faith development in Jesus. Falls Creek Youth Camp does not condone or encourage any activity on grounds that would humiliate any camper, including initiation, hazing, and/or pranks. Furthermore, Falls Creek Youth Camp will not tolerate any activity that would harm any camper such as violence or abuse.

MODESTY/PDA

Believing that modesty extends beyond the dress code, Falls Creek Youth Camp asks that students refrain from PDA (Public Displays of Affection). Church sponsors should be diligent to communicate this guideline to their students.

CURFEW

At 10:15pm, all students should be back at their cabin and should not be outside their cabin without a sponsor until after 6:30am. Groups are allowed to meet around the perimeter of their cabin during late night devotional times, but a sponsor should be with the group at all times and extra care should be taken so other groups are not disturbed. Groups/individuals must be inside their cabin by 11:45pm.

VEHICLES

- Recreation vehicles for living or sleeping purposes are permitted only in designated areas and must register in advance with Falls Creek Conference Centers.
- Unnecessary and careless traffic is prohibited on Falls Creek grounds.
- Only Conference Center operated golf carts, utility carts, or low speed vehicles (LSVs) are permitted.
- Delivery trucks are not permitted during summer camp weeks except to supply Conference Center-owned concessions.
- All passengers must be seated in a vehicle according to its designated capacity—no passengers are allowed in pickup beds or in the back of vehicles with hatch doors raised.
- All cycles (uni-, bi-, or tri-) are prohibited on the grounds. Violation of this policy could result in confiscation of equipment. Motorcycles may only drive to and from the gate to their cabin or meeting place.

CELL PHONES

Falls Creek Youth Camp asks that church leaders make determinations regarding their students' use and possession of cell phones. NOTE: The majority of group leaders limit the time students are allowed to use their cell phones each day in order to cause less distraction from the camp experience.

CAMP REQUIREMENTS

- Students are required to attend both the Morning and Evening Worship Service each day.
- Sponsors from each church are responsible for enforcing the code of conduct and camp dress code for their entire group (students, sponsors, and guests) and for handling discipline issues within their group.
- Courtesy Crew will be on duty 24 hours per day. Courtesy Crew, when called upon, will assist the adult leadership of any cabin in dealing with discipline problems that may arise. Although the Courtesy Crew is specifically assigned to the duty of enforcement, all Falls Creek Youth Camp Staff members are authorized to enforce the code of conduct, dress code, and policies of Falls Creek Youth Camp. Please respect all Falls Creek Youth Camp Staff.
- Church groups must sit together at all worship services. If the group is too large to find a single location for everyone, the group should divide into smaller groups with adult sponsors in each group.
- All guests are required to show proof of registration or ID to enter or re-enter the Falls Creek grounds. Drive-in guests should leave grounds by midnight.

CAMP PROHIBITIONS

- Students will not be permitted to leave the grounds unless accompanied by a sponsor.
- No bands or instrumental groups are allowed to perform outside their cabin walls, except for groups that are an official part of the weekly programming for the whole camp.
- Excessive volume from a cabin is not permitted since it can disturb other cabins. Please check with the office, located in the Jordan Welcome Center, if there is an issue.
- No product sales are allowed at Falls Creek Youth Camp unless they have secured a contract through the Falls Creek Conference Centers.
- Use or possession of illegal drugs, alcohol, or tobacco of any type is not permitted on the grounds. This includes e-cigarettes, vaping or other facsimiles. Falls Creek Conference Centers is a smoke free facility.
- The possession of offensive weapons of any sort is prohibited at Falls Creek Youth Camp. Falls Creek Conference Centers reserves the right to perform a random drug and weapon search at any time and confiscate items that distract from the camp goals or that violate the code of conduct.
- Open flame items (other than grills) such as campfires, tiki torches, etc., are not permitted on grounds, unless prepared and supervised by the Falls Creek Conference Centers.
- Pets/animals (other than service dogs), fireworks, rock throwing, water fighting, laser pointers, and shaving cream fights are prohibited on the grounds.
- Masks or any other disguise over the face cannot be worn by anyone outside of their cabin. Face coverings, which cover the nose and mouth for medical-related purposes, are allowed at Falls Creek Youth Camp.
- For the safety of all guests, skates, roller-blades, and skateboards are permitted only in the SwiftSkate Park area and only at designated times.
- No wading or swimming is allowed in the creeks or lake unless there is a Falls Creek Youth Camp lifeguard present. No swimming/wading pools are allowed at cabins.
- No camera drones or remote controlled flying devices may be operated on grounds without expressed permission from the Director of Falls Creek Conference Centers and the Falls Creek Youth Camp Program Director.

DRESS CODE FOR FALLS CREEK YOUTH CAMP

Churches participating in Falls Creek Youth Camp should fully communicate the dress code to students before they pack and arrive for camp. While we understand the desire for fashionable attire, we require you to wear modest clothing. Modesty is a biblical principle and helps keep people focused on the important things at camp (1 Timothy 2:9-10; 4:12).

All apparel judgments will be left to the discretion of the Falls Creek Youth Camp Staff (FCS). If FCS determines a camper or campers should change their clothing to fall in line with camp requirements, then said camper or campers are required to do so.

GENERAL GUIDELINES

- Shoes must be worn at all times outside of your cabin.
- Apparel may not display or promote tobacco, alcohol, controlled substances, or inappropriate language or pictures.
- Under garments must always be covered by outer garments (i.e. No boxer shorts hanging out or bra straps showing).
- Midriffs should always be covered.
- No spaghetti strap shirts or dresses.
- No tank tops.
- No short shorts. Shorts must be of modest length. Note: modest length can be generally defined as extending to just beyond the fingertips, which in general is no shorter than 5 to 7 inch inseam.
- No tight fitting and revealing clothing. This includes leggings or similar attire, which cannot be worn as pants.
- Girls may wear dresses/skirts, but they must reach the top of the knee.

SWIMMING

- Girls should wear modest one-piece swim suits. Males should not wear tight fitting swimming suits.
- While going to and from the swimming areas, all campers must wear a t-shirt and females must wear a long covering over their swimming suits.

FALLS CREEK YOUTH CAMP DRESS CODE

All apparel judgements will be left to the **discretion of the Falls Creek Staff (FCS)**. If FCS determines a camper or campers should change their clothing to fall in line with camp requirements, then said camper or campers are required to do so.



ACCEPTABLE



UNACCEPTABLE



ALWAYS ACCEPTABLE SHIRTS

Shorts must be modest. Modest can be generally defined as extending to just beyond the finger tips or a 5" to 7" inseam.

Sleeveless shirts must extend all the way to the **shoulder seam**.



Dresses/Skirts must reach the **top of the knee**.



Shoes must be worn **at all times outside** of your cabin.



T-shirts and cover-ups **must be worn** to and from swimming venues.



male

female

Should wear swimsuits of modest length (fingertip) and not tight fitting

Modest one-piece

SWIMWEAR



male

female

No short shorts/ or tight-fitting shorts

No two-pieces

Campers **may not be barefoot** on the way to and from venues.

Tights may be worn under a garment that meets the dress code. **Tights/sliders do not extend the length** of garments worn over them (short/skirts/dresses). **Tights are not pants**. No tight fitting or revealing clothing. This includes leggings or similar attire, which cannot be worn as pants.



No tank tops or shirts cut down the sides.



Undergarments must always be covered by outer garments (i.e. no boxer shorts hanging out or bra straps showing).



No Midriiffs/racer backs. No sport bras as tops (includes the 5k).



No spaghetti strap tank tops/dresses.

Apparel may not display tobacco, alcohol, controlled substances, or inappropriate language or pictures.

WHAT NOT TO WEAR

BREAKOUT SCHEDULE

TUESDAY

Daybreak – MEC Main Room – 6:15am
Life in Christ: Practical Lessons from the book of James – MEC Room 103 – 2pm
Unmentionable: A Biblical Look at Sexuality – Chapel – 2pm
By the Book: How to Study the Bible – MEC Room 101 – 3pm
Intrusion: Taking Control Anxiety & Depression – Chapel – 3pm

WEDNESDAY

Evangelism: Sharing the Gospel with Excellence – MEC Main Room – 2pm
Unmentionable: A Biblical Look at Sexuality – Chapel – 2pm
Life in Christ: Practical Lessons from the book of James – MEC Room 103 – 2pm
By the Book: How to Study the Bible – MEC Room 101 – 3pm
Intrusion: Taking Control Anxiety & Depression – Chapel – 3:30pm
The Worship Workshop: Living out a Calling to Lead Worship in Spirit and in Truth
– MEC Main Room – 3:30pm

THURSDAY

Solomon's Porch: Lesson in Wisdom from the Proverbs – Chapel – 2pm
Connected: My Place in the Church – MEC Room 101 – 2pm
Imago Dei: The Value of Life – West Decision Room – 3pm
Surviving Middle School – MEC Main Room – 3pm
Eternity 101: Where the Dead are... and will be – Chapel – 3:30pm
Understanding Worship – Tab Main Room – 3:30pm
Missions Forum – MEC Main Room – 9pm

FRIDAY

Solomon's Porch: Lesson in Wisdom from the Proverbs – Chapel – 2pm
Connected: My Place in the Church – MEC Room 101 – 2pm
The Calling: Exploring a Call to Ministry – MEC Room 103 – 3pm
Imago Dei: The Value of Life – West Decision Room – 3pm
Welcome to the Family: New Believers – MEC Room 101 – 3pm
Surviving Middle School – MEC Main Room – 3pm

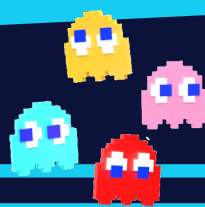
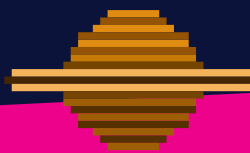

GLORY

OH, THE DEPTH OF THE
RICHES OF THE WISDOM
AND KNOWLEDGE
OF GOD! HOW
UNSEARCHABLE HIS
JUDGMENTS, AND HIS
PATHS BEYOND TRACING
OUT! WHO HAS KNOWN
THE MIND OF THE LORD?
OR WHO HAS BEEN HIS
COUNSELOR? WHO
HAS EVER GIVEN TO
GOD, THAT GOD SHOULD
REPAY HIM? FOR FROM
HIM AND THROUGH HIM
AND TO HIM ARE ALL
THINGS. TO HIM BE THE
GLORY FOREVER! AMEN.

ROMANS 11:33-36